

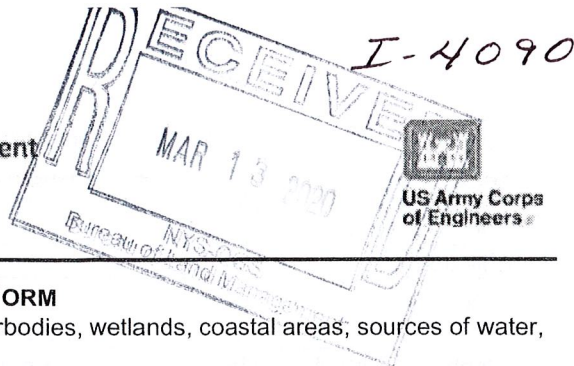

Department of  
Environmental  
Conservation

Office of  
General Services

Department  
of State



### JOINT APPLICATION FORM

For Permits for activities affecting streams, waterways, waterbodies, wetlands, coastal areas, sources of water, and endangered and threatened species.

**You must separately apply for and obtain Permits from each involved agency before starting work. Please read all instructions.**

#### 1. Applications To:

##### >NYS Department of Environmental Conservation



Check here to confirm you sent this form to NYSDEC.

Check all permits that apply:

☐ Stream Disturbance

☐ Dams and Impoundment Structures

☐ Tidal Wetlands

☐ Water Withdrawal

☐ Excavation and Fill in Navigable Waters

☐ 401 Water Quality Certification

☐ Wild, Scenic and Recreational Rivers

☐ Long Island Well

☐ Docks, Moorings or Platforms

☐ Freshwater Wetlands

☐ Coastal Erosion Management

☐ Incidental Take of Endangered / Threatened Species

##### >US Army Corps of Engineers



Check here to confirm you sent this form to USACE.

Check all permits that apply:

☒ Section 404 Clean Water Act

☐ Section 10 Rivers and Harbors Act

Is the project Federally funded? ☐ Yes ☐ No

If yes, name of Federal Agency: \_\_\_\_\_

General Permit Type(s), if known: 42, 7

Preconstruction Notification:

☐ Yes ☐ No

##### >NYS Office of General Services



Check here to confirm you sent this form to NYSOGS.

Check all permits that apply:

☐ State Owned Lands Under Water

☐ Utility Easement (pipelines, conduits, cables, etc.)

☐ Docks, Moorings or Platforms

##### >NYS Department of State



Check here to confirm you sent this form to NYSDOS.

Check if this applies:

☐ Coastal Consistency Concurrence

#### 2. Name of Applicant

Town of Haverstraw

Taxpayer ID (if applicant is NOT an individual)

13-6007298

Mailing Address

One Rosman Road

Post Office / City

Garnerville

State Zip

NY

10923

Telephone (845) 429-2200

Email

supervisor@townofhaverstraw.org

Applicant Must be (check all that apply):

☒ Owner

☒ Operator

☐ Lessee

#### 3. Name of Property Owner (if different than Applicant)

Same

Mailing Address

Post Office / City

State Zip

Telephone

Email

**For Agency Use Only**

Agency Application Number:

I-4090



**4. Name of Contact / Agent**

A. Vincent Agovino			
Mailing Address	Post Office / City	State	Zip
326 43rd Place East	Sea Isle City	NJ	08243
Telephone	Email		
609-478-8119	acerconsulting@yahoo.com		

**5. Project / Facility Name**

Haverstraw Recreation complex		Property Tax Map Section / Block / Lot Number:	
		SEC 10, BL 4, LOT 1.1, BL 5, LOT 7	
Project Street Address, if applicable	Post Office / City	State	Zip
Chapel Street	V of West Haverstraw	NY	10993
Provide directions and distances to roads, intersections, bridges and bodies of water			
NE Corner of Central Highway & Chapel Street			
<input type="checkbox"/> Town	<input checked="" type="checkbox"/> Village	<input type="checkbox"/> City	County
West Haverstraw		Rockland	
		Stream/Waterbody Name	
		Cedar Pond Brook	
Project Location Coordinates: Enter Latitude and Longitude in degrees, minutes, seconds:			
Latitude:	41	12	46.58
			"
Longitude:	73	59	39.36
			"

**6. Project Description:** Provide the following information about your project. Continue each response and provide any additional information on other pages. Attach plans on separate pages.

a. Purpose of the proposed project:

Construction of a municipal recreational facility including playing fields, trails, accessory buildings, parking and infrastructure improvements.

b. Description of current site conditions:

The above lots total approximately 25 acres. The parcel has no permanent structures within its boundaries. It is dominated mainly by a disturbed field and a successional hardwood forest with minimal herbaceous and shrub growth beneath the canopy. The wetland areas contain most of the herbaceous and shrub growth. Based on a review of historic aerial photographs and the existing vegetation, the site has had little or no disturbance in the past.

c. Proposed site changes:

The site will be graded to allow construction of the recreational facility, including appropriate cut and fill activities to assure safe working conditions and storm water runoff. Vegetation will be removed. The existing fields will be graded to allow proposed construction. Successional tree growth will be removed. Recreational fields, parking facilities and accessory structures will be constructed.

d. Type of structures and fill materials to be installed, and quantity of materials to be used (e.g., square feet of coverage, cubic yards of fill material, structures below ordinary/mean high water, etc.):

Rock Outlet Protections and stormwater piping will be consist of the following disturbances and materials:  
Approx 3 CY per outfall totaling 9 CY of cut/dredging  
Total disturbance area is approximately 2,995 SF (NWP 7) and 1,345 SF (NWP 42)  
Outlet protection will be constructed of between 4" and 6" d50 clean crushed stone and associated geofabric.

e. Area of excavation or dredging, volume of material to be removed, location of dredged material placement:

9 CY of material to be removed and placed into the above-ground basin berms

f. Is tree cutting or clearing proposed? ☒ Yes If Yes, explain below. ☐ No

Timing of the proposed cutting or clearing (month/year): June 2020

Number of trees to be cut: 515 Acreage of trees to be cleared: Approx 7.5 Acre

g. Work methods and type of equipment to be used:

Standard machinery (loaders, excavators, backhoe, graders, pan) and work methods will be utilized.

h. Describe the planned sequence of activities:

1. Soil erosion and sediment control measures - 2 wk. / 2. Site & tree clearing - 5 wk. / 3. Excavation and earthwork - 4 wk. / 4. Installation of drainage & utilities - 10 wk. / 5. Installation of retaining walls and pedestrian bridges, curbing, parking areas, walkways - 16 wk. / 6. Installation of site features (playground, turf field, splash pad) - 10 wk. / 7. Installation of buildings, site and sports lighting - 4 wk. / 8. Topsoil/seed - 1 wk

i. Pollution control methods and other actions proposed to mitigate environmental impacts:

Standard silt and soil erosion control measures will be utilized including staked silt fencing and hay bales. No other pollution is expected. Additional plantings throughout the site to offset vegetation loss.

j. Erosion and silt control methods that will be used to prevent water quality impacts:

Standard silt and soil erosion control measures will be utilized including staked silt fencing and hay bales.

k. Alternatives considered to avoid regulated areas. If no feasible alternatives exist, explain how the project will minimize impacts:

The project has been reduced in scope to minimize the impact to wetlands. Only those disturbance activities permitted under Nationwide Permits will be conducted and will be within the limits of those permits.

l. Proposed use: ☐ Private ☒ Public ☐ Commercial

m. Proposed Start Date:  Estimated Completion Date:

n. Has work begun on project? ☐ Yes If Yes, explain below. ☒ No

o. Will project occupy Federal, State, or Municipal Land? ☒ Yes If Yes, explain below. ☐ No

Project is proposed for land owned by the Town of Haverstraw, formerly owned by the State of New York.

p. List any previous DEC, USACE, OGS or DOS Permit / Application numbers for activities at this location:

none

q. Will this project require additional Federal, State, or Local authorizations, including zoning changes?

☒ Yes If Yes, list below. ☐ No

Local approvals/SEQR required. No zoning changes required.



**7. Signatures.**

Applicant and Owner (If different) must sign the application.

Append additional pages of this Signature section if there are multiple Applicants, Owners or Contact/Agents.

I hereby affirm that information provided on this form and all attachments submitted herewith is true to the best of my knowledge and belief.

Permission to Inspect - I hereby consent to Agency inspection of the project site and adjacent property areas. Agency staff may enter the property without notice between 7:00 am and 7:00 pm, Monday - Friday. Inspection may occur without the owner, applicant or agent present. If the property is posted with "keep out" signs or fenced with an unlocked gate, Agency staff may still enter the property. Agency staff may take measurements, analyze site physical characteristics, take soil and vegetation samples, sketch and photograph the site. I understand that failure to give this consent may result in denial of the permit(s) sought by this application.

False statements made herein are punishable as a Class A misdemeanor pursuant to Section 210.45 of the NYS Penal Law. Further, the applicant accepts full responsibility for all damage, direct or indirect, of whatever nature, and by whomever suffered, arising out of the project described herein and agrees to indemnify and save harmless the State from suits, actions, damages and costs of every name and description resulting from said project. In addition, Federal Law, 18 U.S.C., Section 1001 provides for a fine of not more than \$10,000 or imprisonment for not more than 5 years, or both where an applicant knowingly and willingly falsifies, conceals, or covers up a material fact, or knowingly makes or uses a false, fictitious or fraudulent statement.

**Signature of Applicant**

*Howard Phillips*

Date

3/5/20

Applicant Must be (check all that apply): ☒ Owner ☒ Operator ☐ Lessee

Printed Name

Howard Phillips

Title

Supervisor

**Signature of Owner (If different than Applicant)**

Date

Printed Name

Title

**Signature of Contact / Agent**

*A. Vincent Agovino*

Date

3/6/2020

Printed Name

A. Vincent Agovino

Title

Managing Member, Acer Consulting Assoc.

**For Agency Use Only**

**DETERMINATION OF NO PERMIT REQUIRED**

Agency Application Number

E-4090

NYS OFFICE OF GENERAL SERVICES (Agency Name) has determined that No Permit is required from this Agency for the project described in this application.

**Agency Representative:**

Printed Name

NANCY C. DWYER

Title

R.E. SPECIALIST

Signature

*Nancy C. Dwyer*

Date

11/25/2020









**Photo 1: Looking northeast across the field toward Wetland A and the Disturbances Areas 4 & 5 for outfall, bridge and field.**



**Photo 2: Easterly view across the field toward Wetland A and the Disturbances Areas 4 & 5 for outfall, bridge and field.**



**Photo 3: Looking north at Wetland B and Disturbance Area 2.**

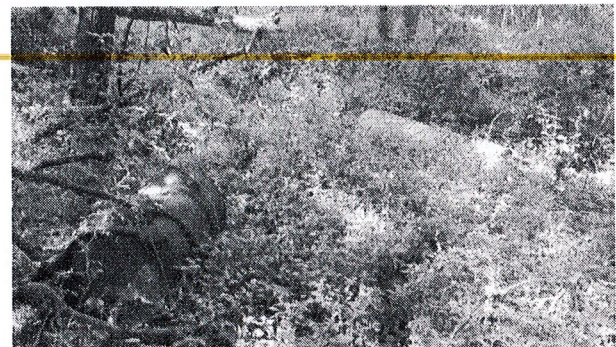

**Photo 4: Northerly view into the wetlands Disturbance Area 1**



**Photo 5: Looking South at the channel near Disturbance Area 1**

**NATIONWIDE PERMIT APPLICATION**  
 West Haverstraw Recreational Facility  
 Chapel Street & Central Highway  
 Village of West Haverstraw, NY

*Acer Consulting Associates, LLC*



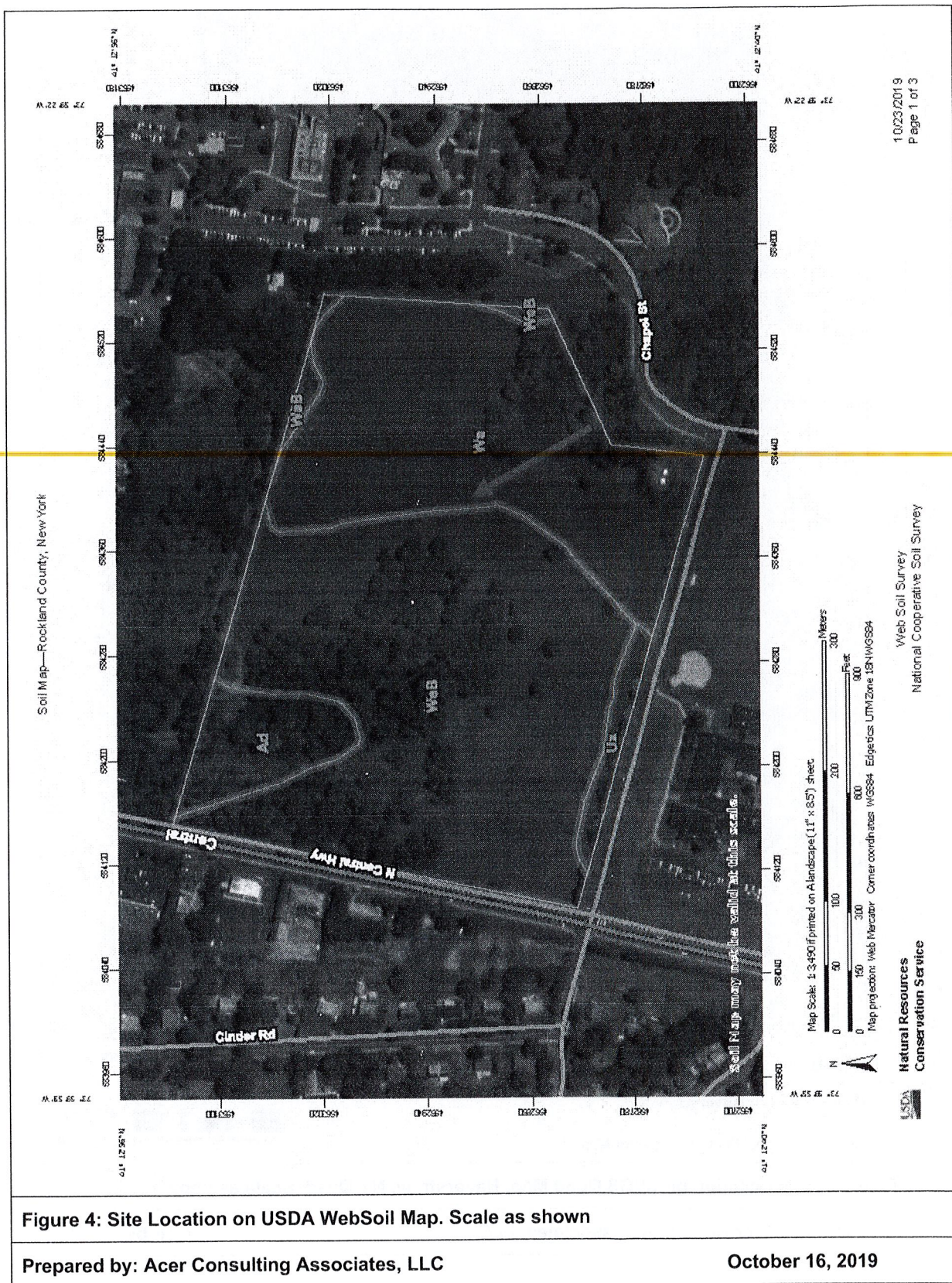

Figure 4: Site Location on USDA WebSoil Map. Scale as shown

Prepared by: Acer Consulting Associates, LLC

October 16, 2019